

301  
 திருத்திய வரைபடம்  
 நாள் 30/1/06

**SCHEDULE OF JOINERY**

ITEM	DETAIL	WIDTH	HEIGHT
01	G.D. GLAZED DOOR	1370	2135
02	C.W. PANELLLED DOOR	1000	2135
03	---	915	1525
04	G.D. GLAZED WINDOW	1830	1335
05	---	1220	1120
V	C.W. GLAZED VENTILATOR	610	915

**SPECIFICATION:** 78-5 x 54

FOUNDATION : R.C.C COLUMN FOOTINGS  
 BRICK WORK : C.M 1:6 FOR SUPER STRUCTURE  
 PLASTERING : C.M 1:5 FOR WALLS & 1:3 FOR CEILING  
 FLOORING : MOSAIC FLOORING  
 CEMENT PAINT : 2 COAT FOR WALLS & 1 EXTRA COAT FOR CEILING  
 R.C.C : 1:2:4 FOR SLABS & LINTELS  
 WOOD WORK : ALL WOOD WORKS IN BEST QUALITY TIMBER  
 WEATHERING : B.JELLY LIME MORTAR OVER ROOF COURSE  
 SLAB ONE LAYER OF COUNTRY TILES

**COLOUR INDEX:**

PROPOSAL

ROAD/STREET

BOUNDARY/SITE

**AREA STATEMENT SQ. M**

PLOT EXTENT:	552.50
STILT FLOOR	195.49
FIRST FLOOR	201.44
SECOND FLOOR	201.44
THIRD FLOOR	201.44
FOURTH FLOOR	201.44
TOTAL BUILTUP AREA	1001.25
PLOT COVERAGE:	35%
F.S.I	1.46

**PLAN SHOWING THE PROPOSED CONSTRUCTION OF A LADIES HOSTEL AND RESIDENTIAL BUILDING AT DOOR NO:24/26 SRINIVASA IYER STREET, WEST MAMBALAM, CHENNAI-33. T.S NO:41 BLOCK NO:38 OF KODAMBAKKAM VILLAGE. CORP.DIV NO:125 ZONE-8**

SCALE 1:100

SIGNATURE OF OWNER

*S. B. M.*

LICENSED SURVEYOR

*K. Selvam*

ER. K. SELVAM,  
 RE (Civil), AMIE, C.Eng(I), FIV,  
 CHARTERED ENGINEER & APPROVED VALUER,  
 CLASS-I LICENSED SURVEYOR,  
 Reg No: 606/2003-2005,  
 Reg No: 11/2003-11th BLOCK,  
 DOOR NO: 11/2003-11th BLOCK,  
 NEAR: SPAR EAST CHENNAI-600 037  
 (NEAR: MGR ADARSH SCHOOL)  
 PHONE No: 25562050 55252050  
 CELL No: 9841232050

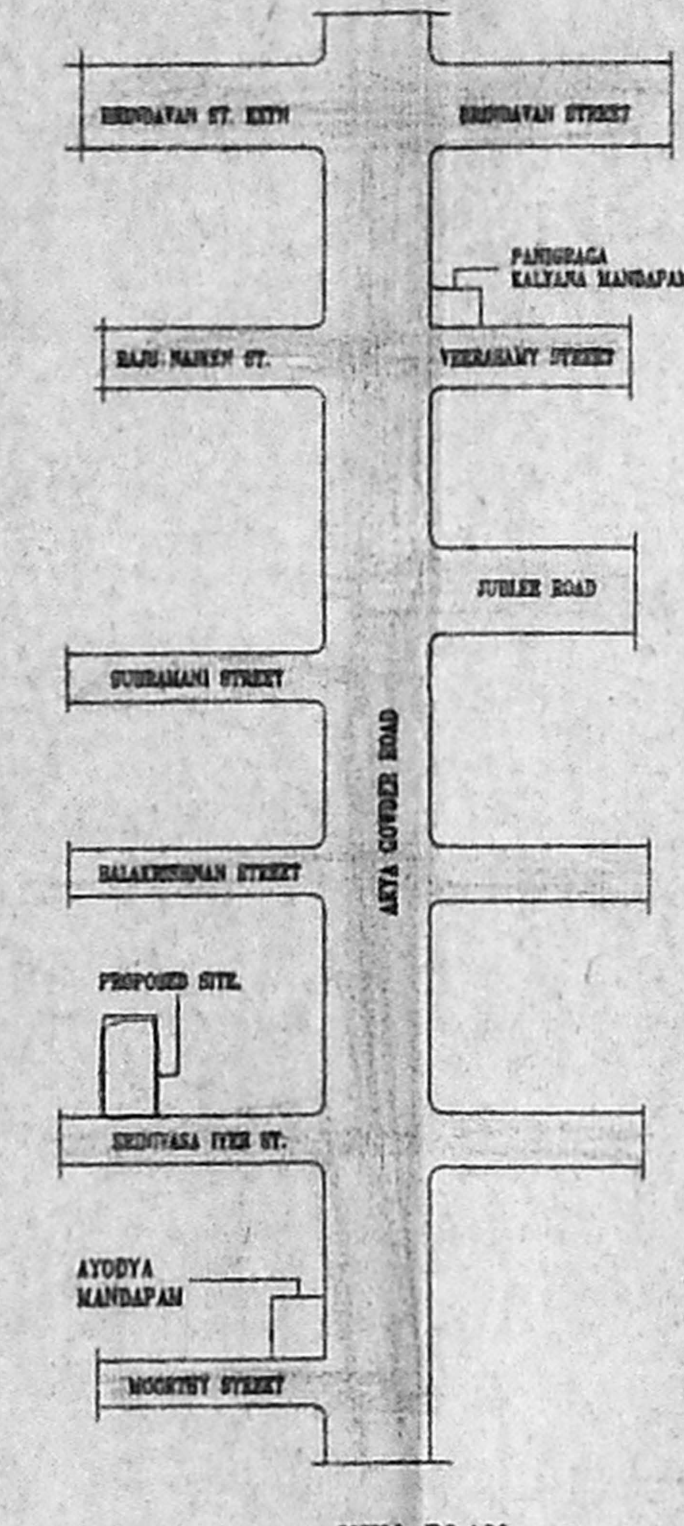
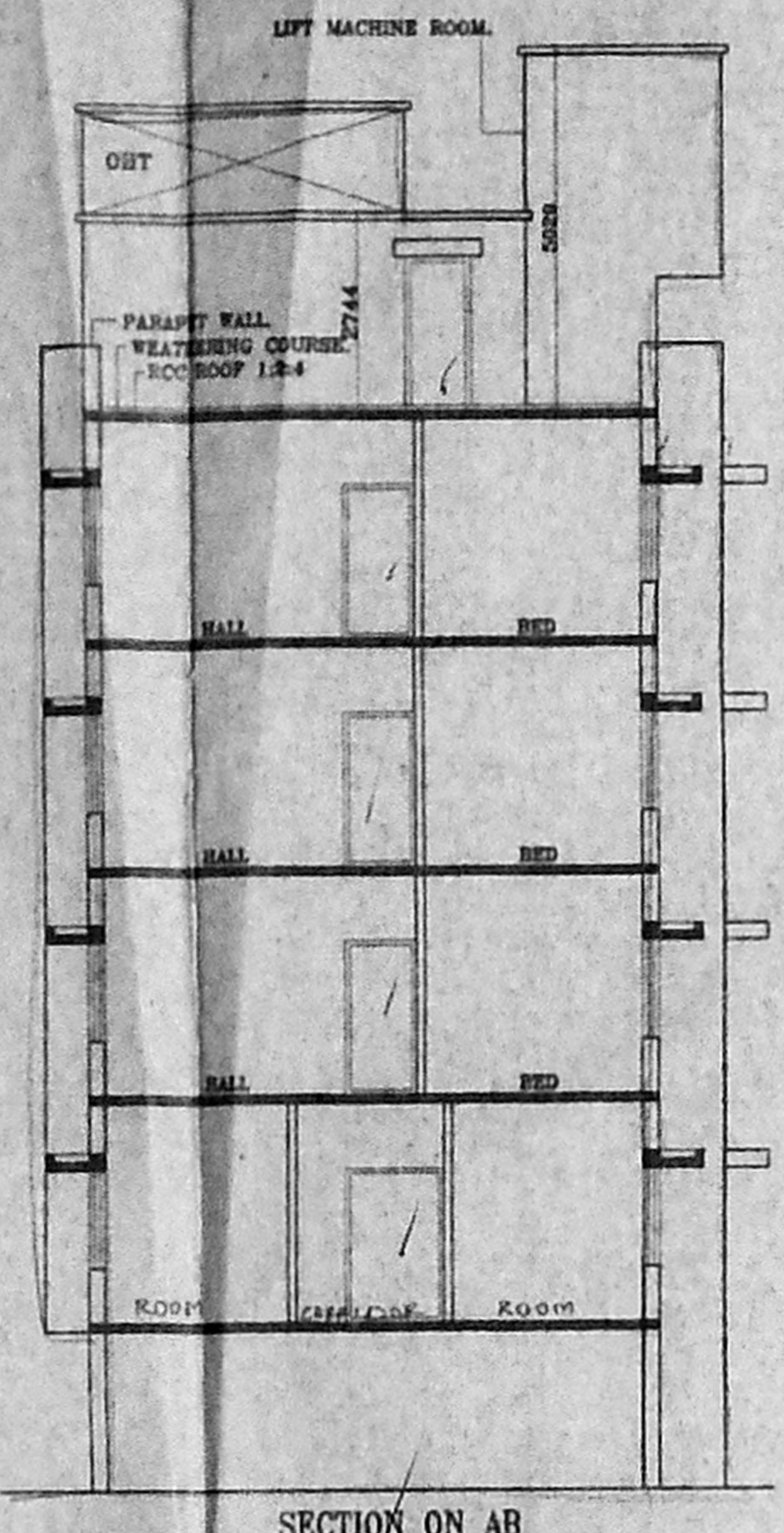
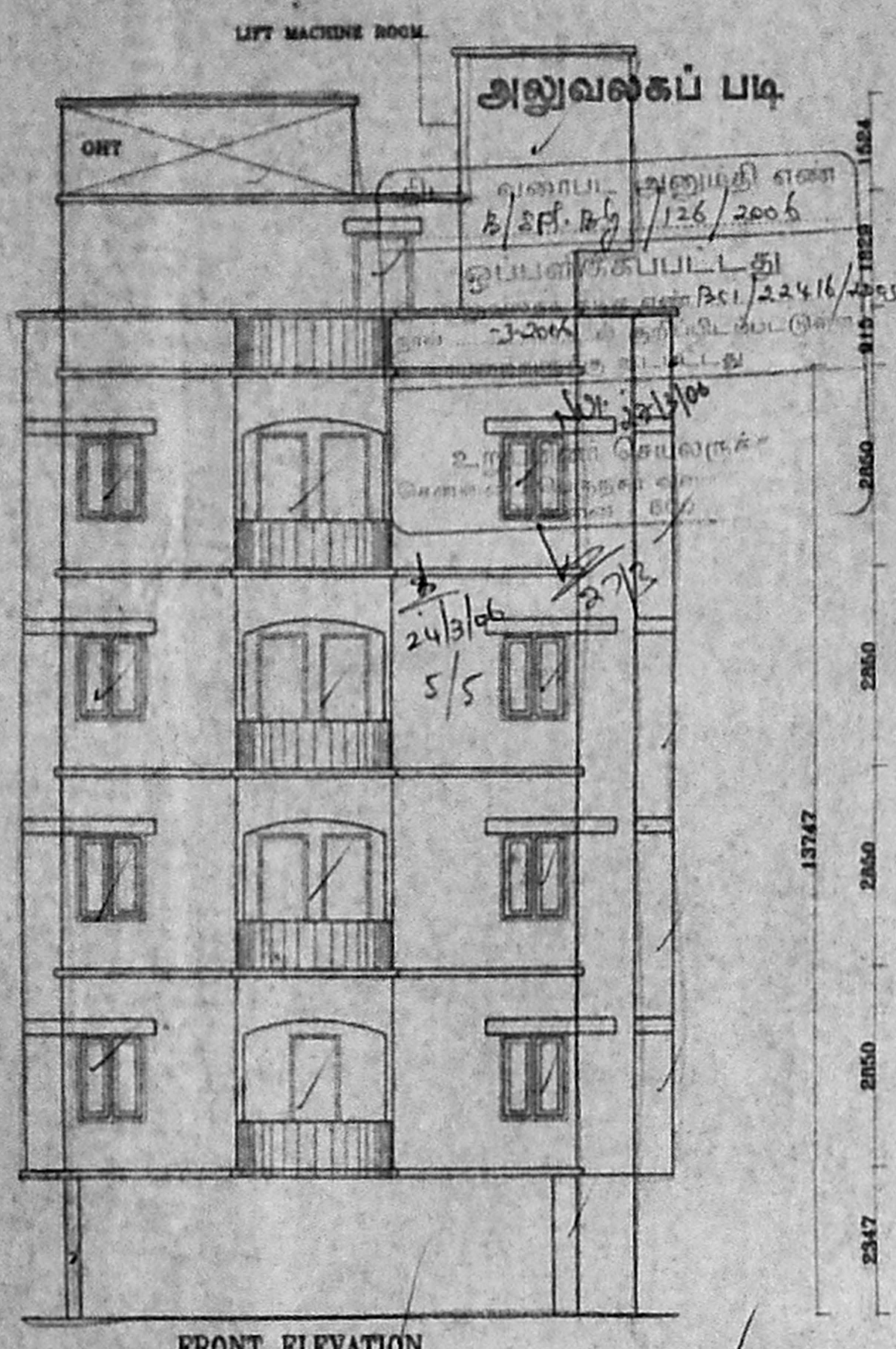

SUB-DIV/DEM PLAN SANCTIONED  
 WIDE SD/DB/01025/2005  
 DATED:08/07/2005

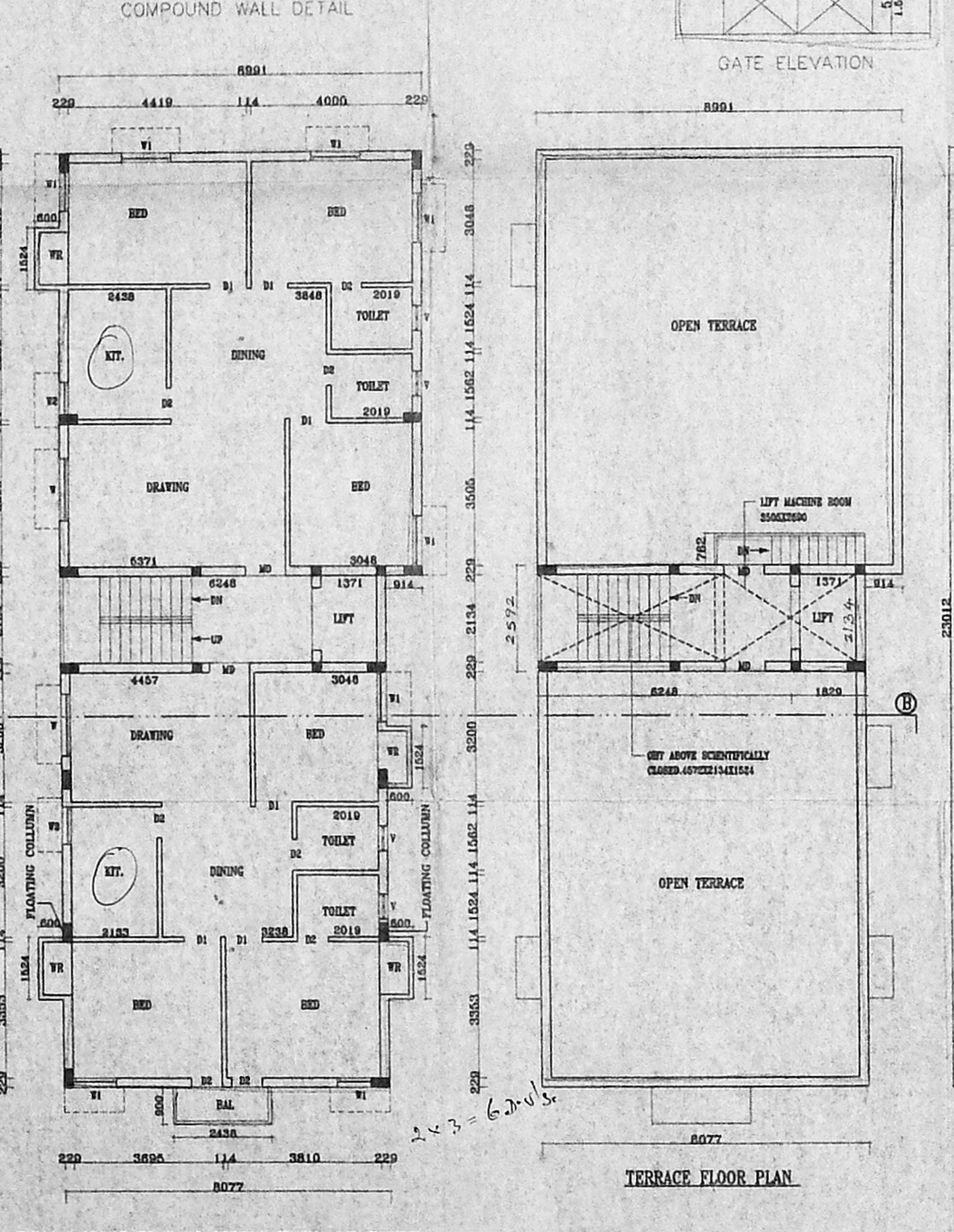
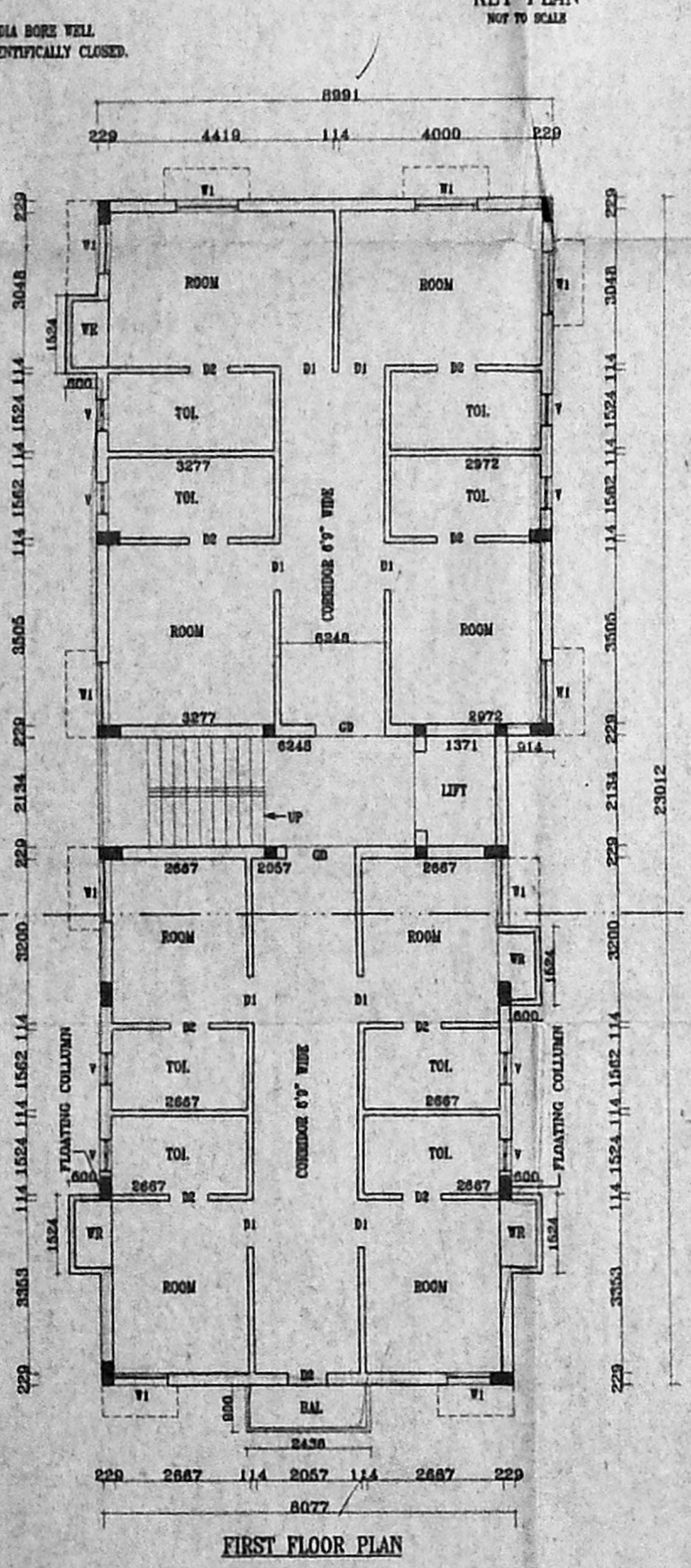
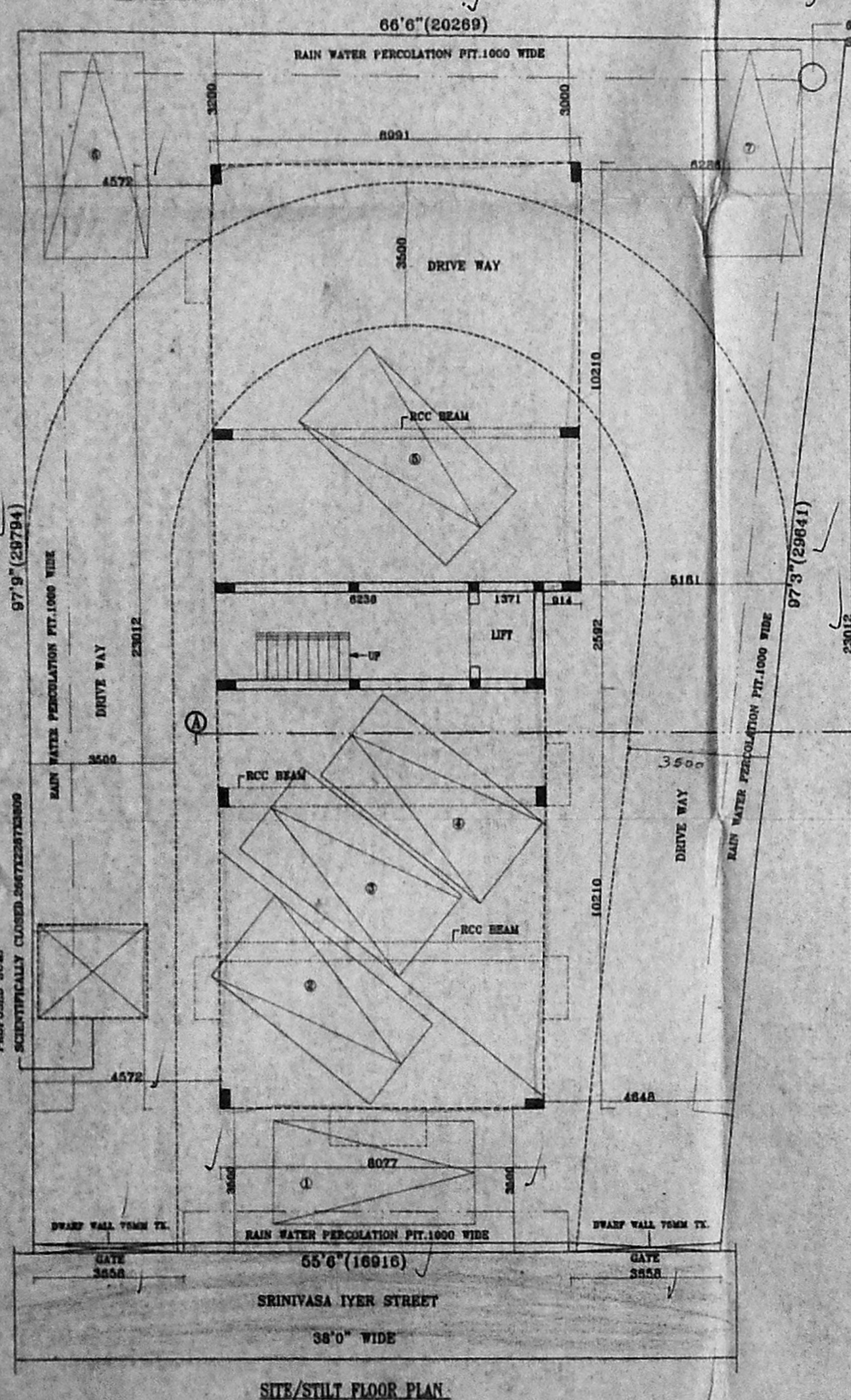
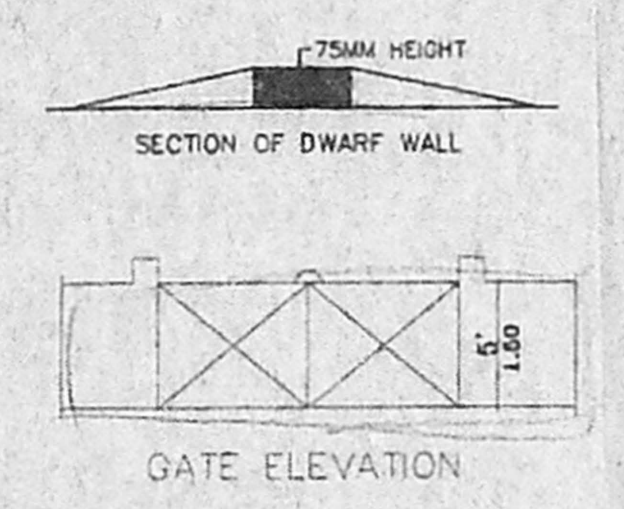
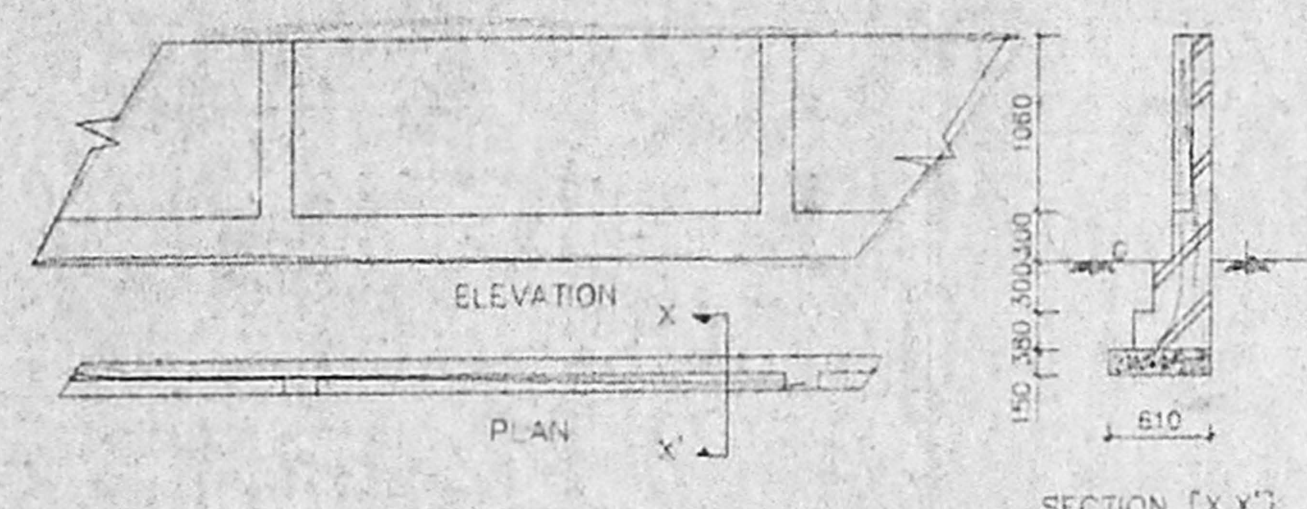
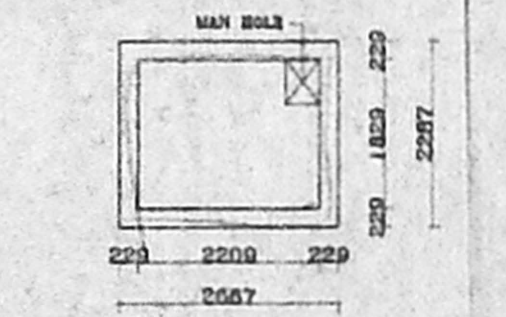
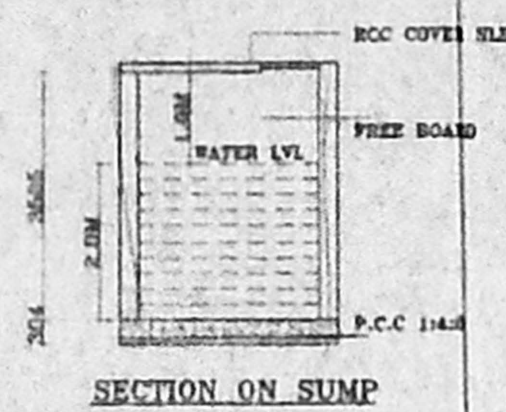
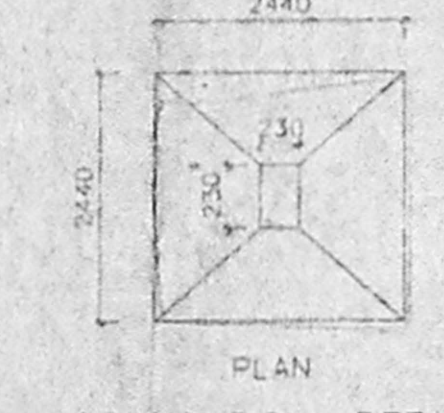
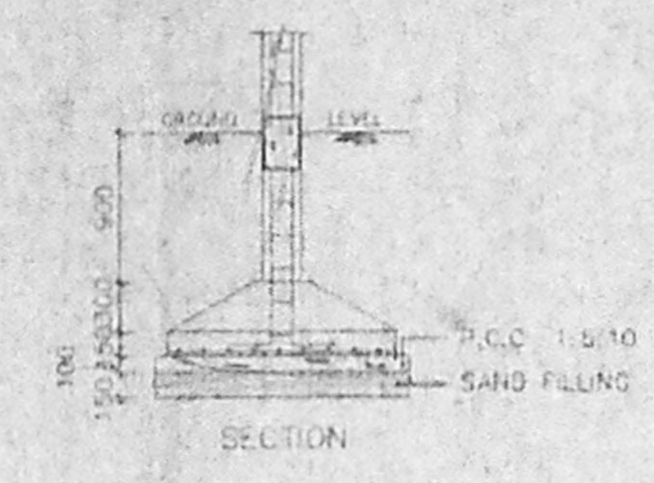
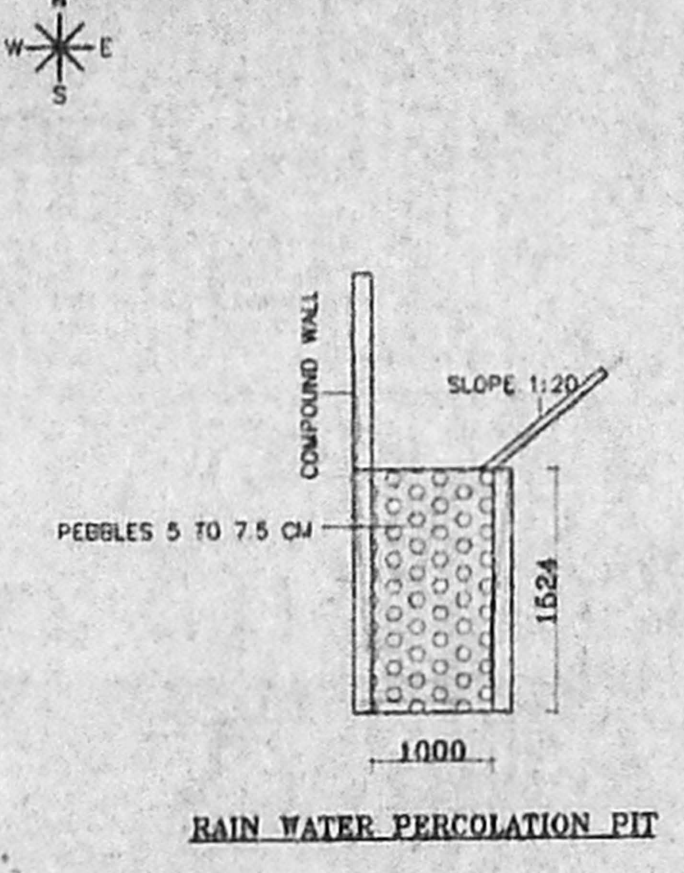

Total = 6.0.46  
 as ladies  
 hostel  
 F.P.